

**P.I. NO. 0017976; CHATHAM COUNTY
GARRARD AVENUE FROM GAMBLE ROAD
TO CHATHAM PARKWAY**

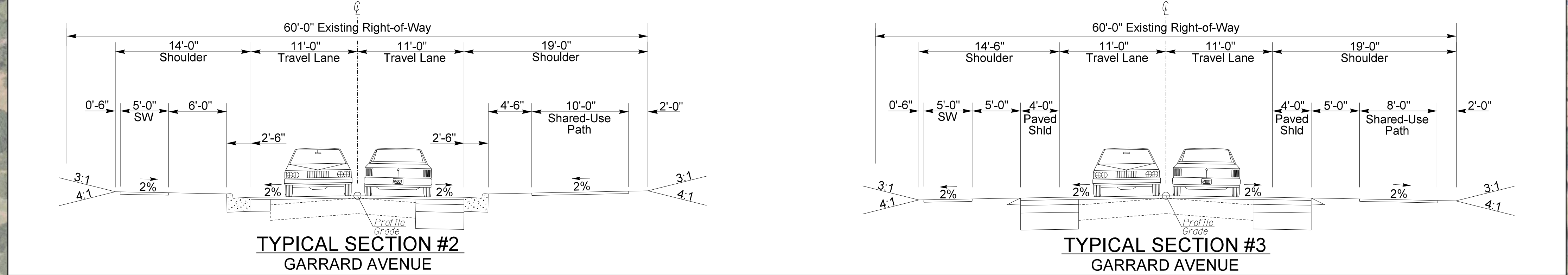
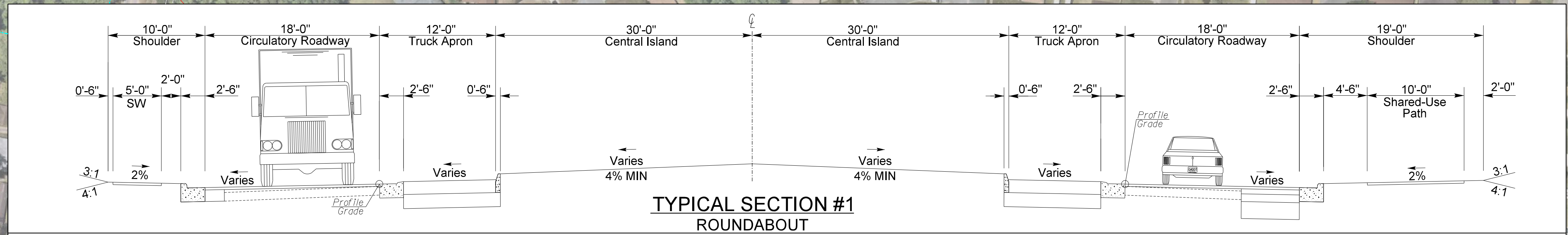
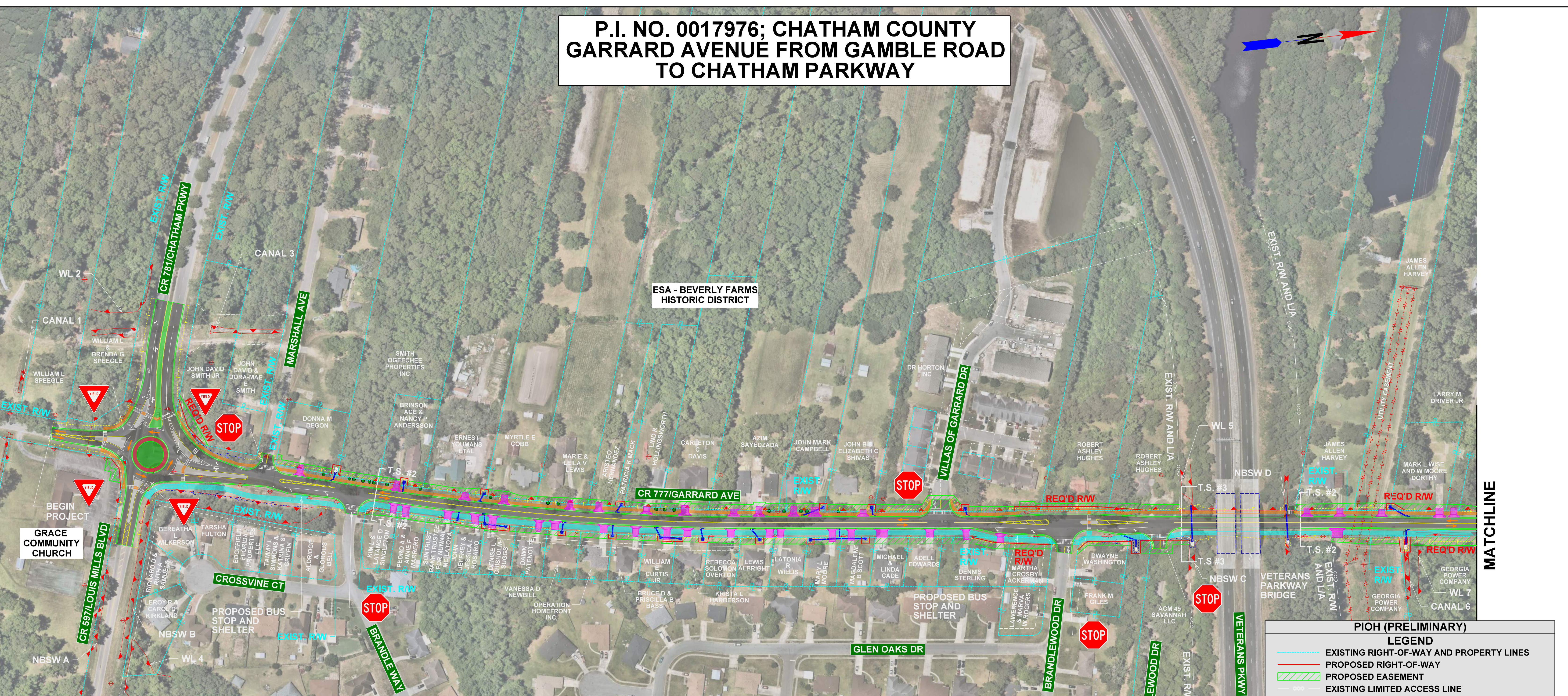

PIOH (PRELIMINARY) LEGEND

- EXISTING RIGHT-OF-WAY AND PROPERTY LINES
- PROPOSED RIGHT-OF-WAY
- PROPOSED EASEMENT
- EXISTING LIMITED ACCESS LINE
- PROPOSED CURB & GUTTER
- EXISTING BRIDGE
- ENVIRONMENTALLY SENSITIVE AREA (ESA)
- PROPOSED PERMANENT PAVING
- RAISED CONCRETE MEDIAN
- PROPOSED SHARED-USE PATH
- PROPOSED SIDEWALK
- PROPOSED DRIVEWAY
- PROPOSED TRUCK APRON
- PROPOSED GRASSED MEDIAN/CENTRAL ISLAND
- PROPOSED DRAINAGE
- DIRECTIONAL ARROWS
- EXISTING UTILITY POLE
- EXISTING TREE
- EXISTING CITY LIMITS
- EXISTING GEORGIA POWER TRANSMISSION
- CONSTRUCTION LIMITS (CUT)
- CONSTRUCTION LIMITS (FILL)
- EXISTING SIGNAL

SCALE IN FEET

Kimley & Horn NOVEMBER 2022

**P.I. NO. 0017976; CHATHAM COUNTY
GARRARD AVENUE FROM GAMBLE ROAD
TO CHATHAM PARKWAY**

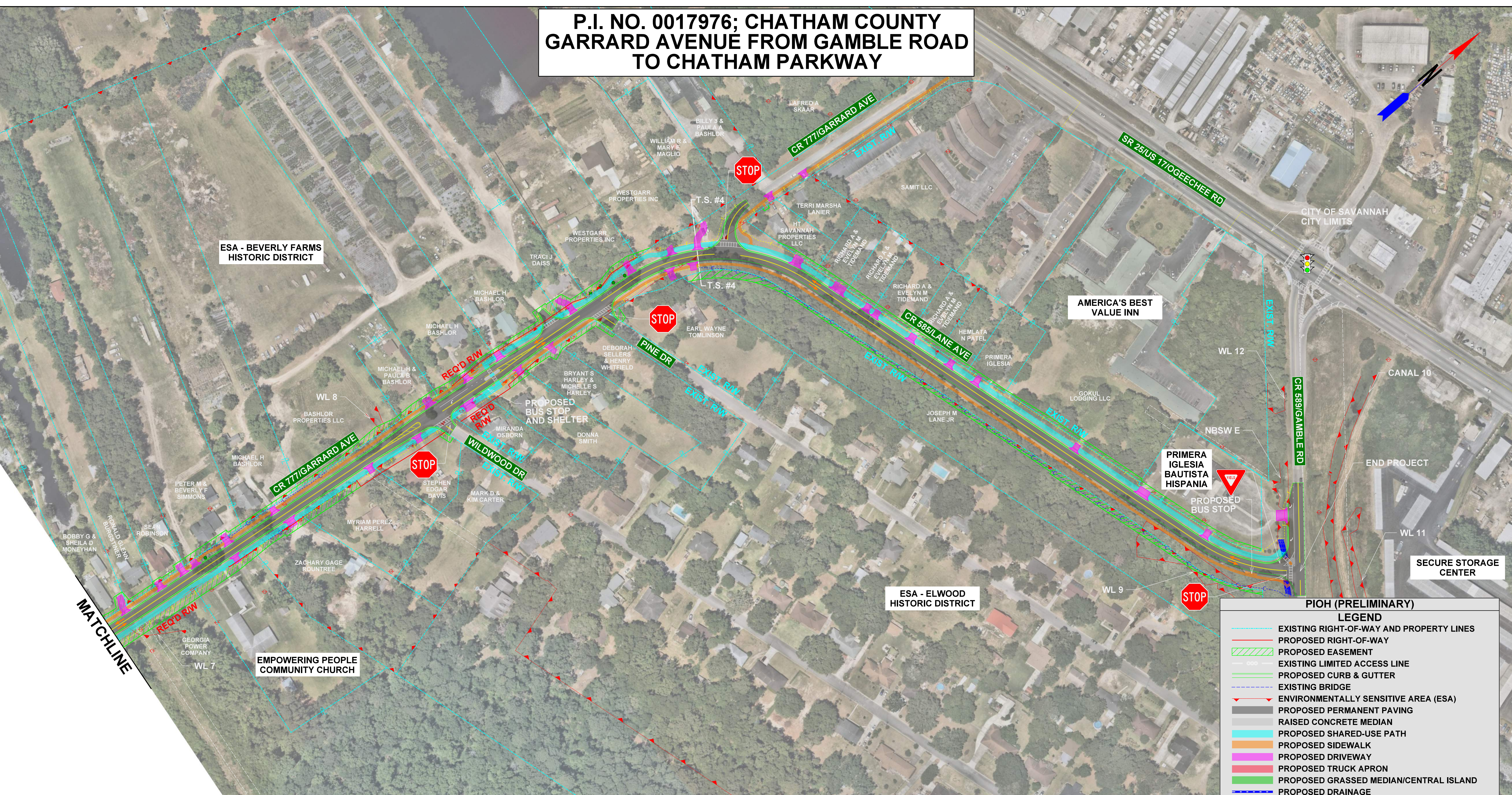

ESA - BEVERLY FARMS
HISTORIC DISTRICT

AMERICA'S BEST
VALUE INN

ESA - ELWOOD
HISTORIC DISTRICT

EMPOWERING PEOPLE
COMMUNITY CHURCH

PRIMERA
IGLESIA
BAUTISTA
HISPANIA

SECURE STORAGE
CENTER

**PIOH (PRELIMINARY)
LEGEND**

- EXISTING RIGHT-OF-WAY AND PROPERTY LINES
- PROPOSED RIGHT-OF-WAY
- PROPOSED EASEMENT
- EXISTING LIMITED ACCESS LINE
- PROPOSED CURB & GUTTER
- EXISTING BRIDGE
- ENVIRONMENTALLY SENSITIVE AREA (ESA)
- PROPOSED PERMANENT PAVING
- RAISED CONCRETE MEDIAN
- PROPOSED SHARED-USE PATH
- PROPOSED SIDEWALK
- PROPOSED DRIVEWAY
- PROPOSED TRUCK APRON
- PROPOSED GRASSED/MEDIAN/CENTRAL ISLAND
- PROPOSED DRAINAGE
- DIRECTIONAL ARROWS
- EXISTING UTILITY POLE
- EXISTING TREE
- EXISTING CITY LIMITS
- EXISTING GEORGIA POWER TRANSMISSION
- CONSTRUCTION LIMITS (CUT)
- CONSTRUCTION LIMITS (FILL)
- EXISTING SIGNAL

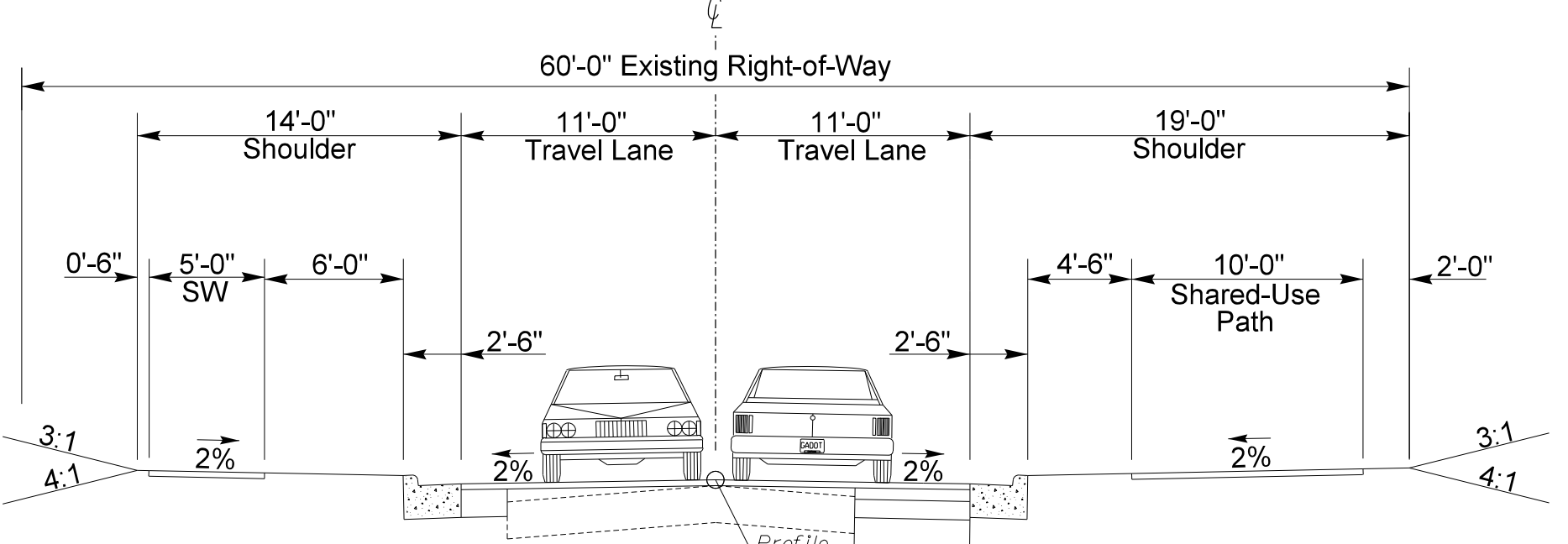

**TYPICAL SECTION #2
GARRARD AVENUE**

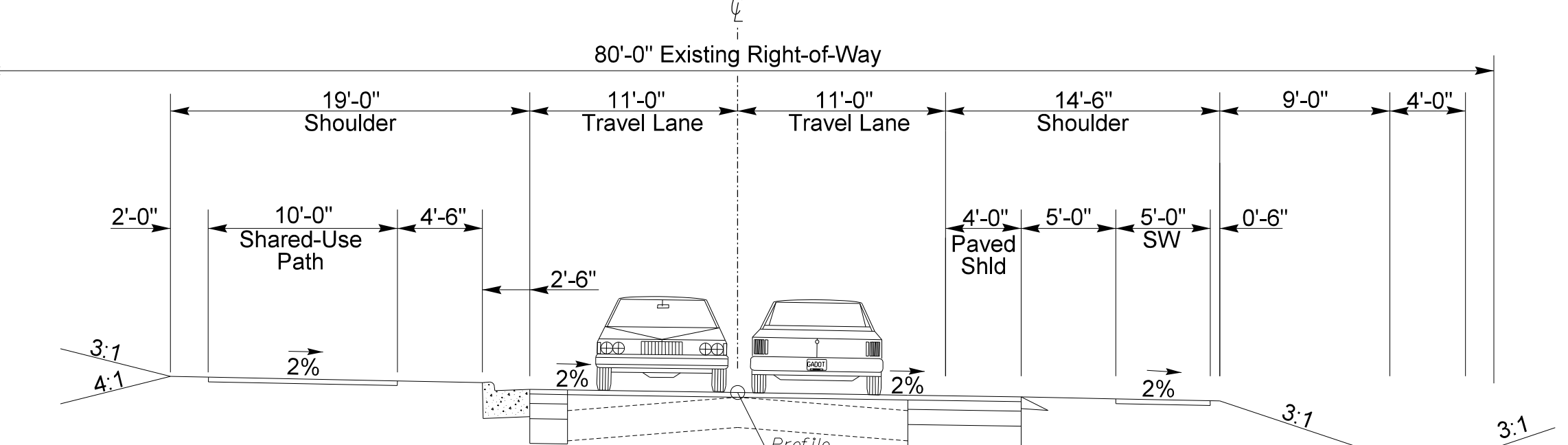

**TYPICAL SECTION #4
LANE AVENUE**

SCALE IN FEET

NOVEMBER 2022